

Capital Campaign Pledge Form

Name _____
 Address _____
 City _____ State _____ Zip _____
 Phone _____ Email _____

I pledge the following commitment in the amount of:

\$ _____, payable over _____ (1 to 3) years in:

- Monthly installments of \$ _____
- Quarterly installments of \$ _____
- Annual installments of \$ _____
- One time payment \$ _____
- Other: _____

Signature _____ Date _____

Does your employer offer a matching gift program?

- Yes No If yes, please provide contact information, or completed forms.

Employer _____

Contact _____

Payment will be made as follows:

- Check (payable to Delphi Preservation Society, Inc.)
 Mastercard Visa Discover

Credit Card No. _____ Expiration _____
 MM/YYYY Sec. Code _____

Name as it appears on card _____

How would you like for your gift to be recognized?

- Recognition Opportunity | Please apply to the following

- Name as you wish it to appear (please print) _____

- In Honor of: _____

- In Memory of: _____

- I would prefer to remain anonymous.

Delphi Preservation Society, Inc. • 109 S. Washington Street

P.O. Box 161 • Delphi, IN 46923-0161

The Delphi Preservation Society, Inc. is a 501(c)(3) organization.
 Your donation is tax-deductible to the extent allowable by law.

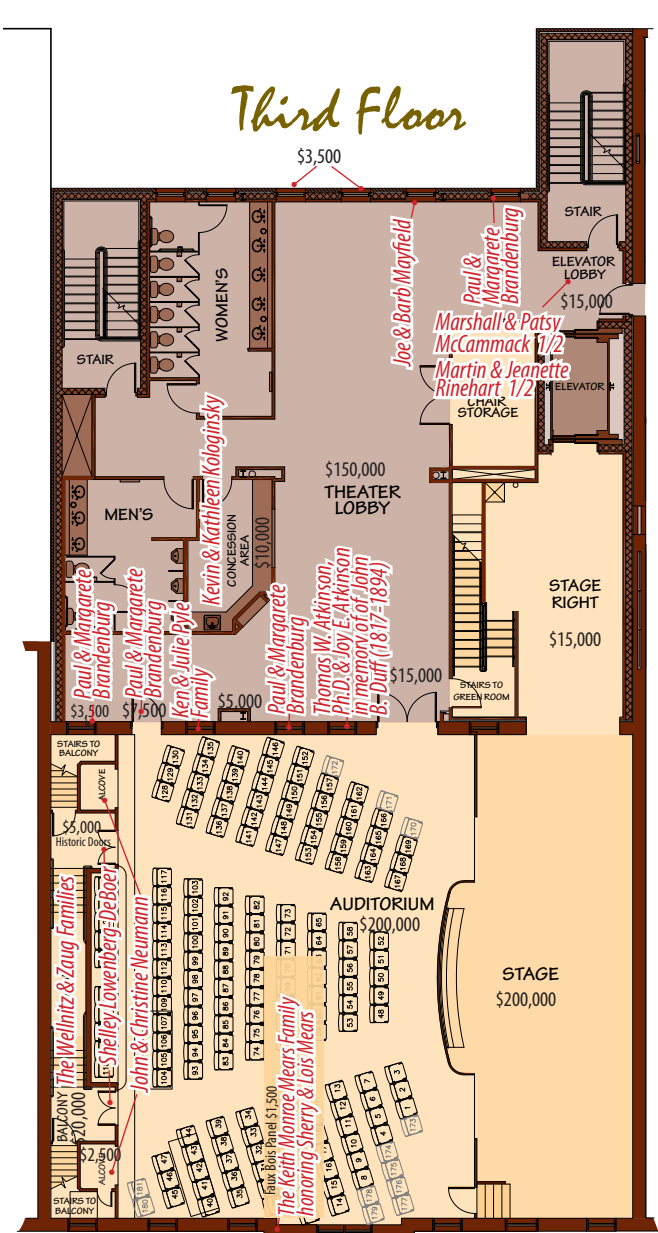
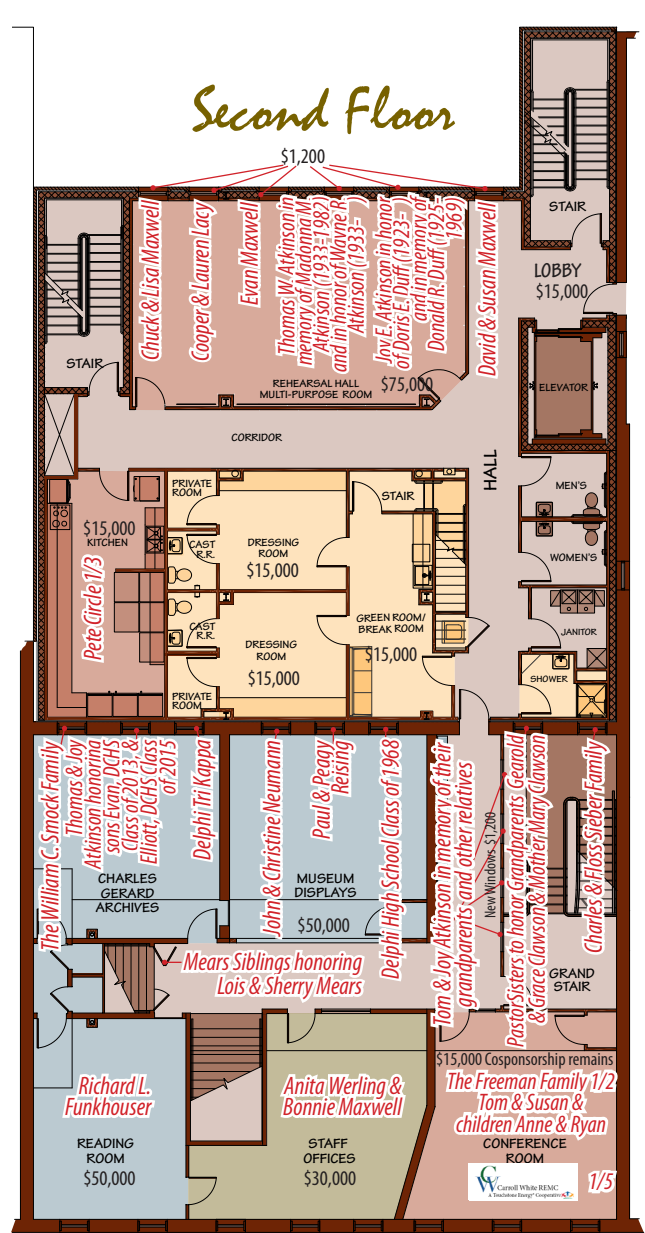
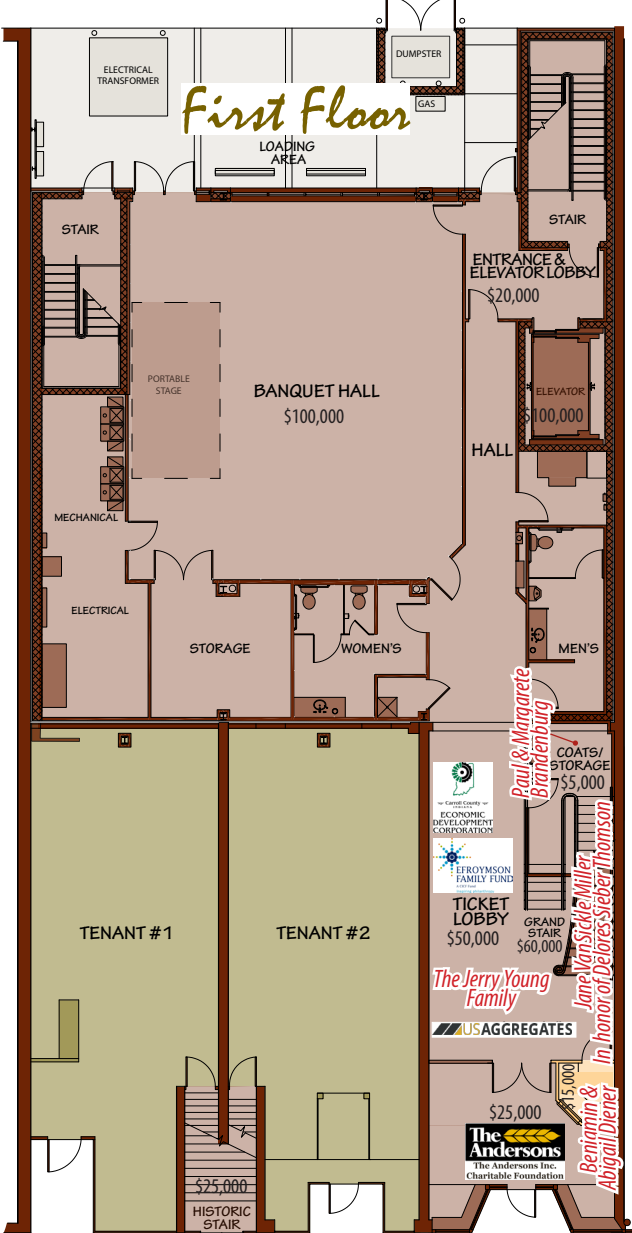

Donations of \$1,000 or more will be recognized on a permanent donor wall in the ticket lobby

Recognition Opportunities

Item	Qty	\$ Amt
BANQUET HALL	1	\$100,000
ELEVATOR	1	\$100,000
ELEVATOR LOBBY	1	\$20,000
BANQUET TABLES	9	\$500 EACH
BANQUET CHAIRS	100	\$150 EACH
HISTORIC STAIRS	1	\$25,000

Item	Qty	\$ Amt	Item	Qty	\$ Amt
MULTIPURPOSE ROOM	1	\$75,000	DRESSING ROOMS	2	\$15,000
MUSEUM DISPLAY AREA	1	\$50,000	ELEVATOR LOBBY	1	\$15,000
CONFERENCE ROOM	3/10	\$15,000	WARMING PANTRY 2/3	2/3	\$10,000
			GREEN ROOM/LOUNGE	1	\$15,000

Item	Qty	\$ Amt	Item	Qty	\$ Amt
AUDITORIUM	1	\$200,000	SHUTTERS	13	\$3,000 EACH
STAGE	1	\$200,000	FAUX BOIS PANELS	VARIES	\$1,500-\$5,000
THEATER LOBBY	1	\$150,000	BALCONY BRACKETS	76	\$350 EACH
MAIN ENTRANCE (DOUBLE DOORS)	1	\$15,000	BALCONY SEATS	16	\$200 EACH
NEW WINDOWS	3	\$3,500 EACH	AUDITORIUM SEATS	133	\$150 EACH